

--- ALLOWED MATTER OF RIGHT

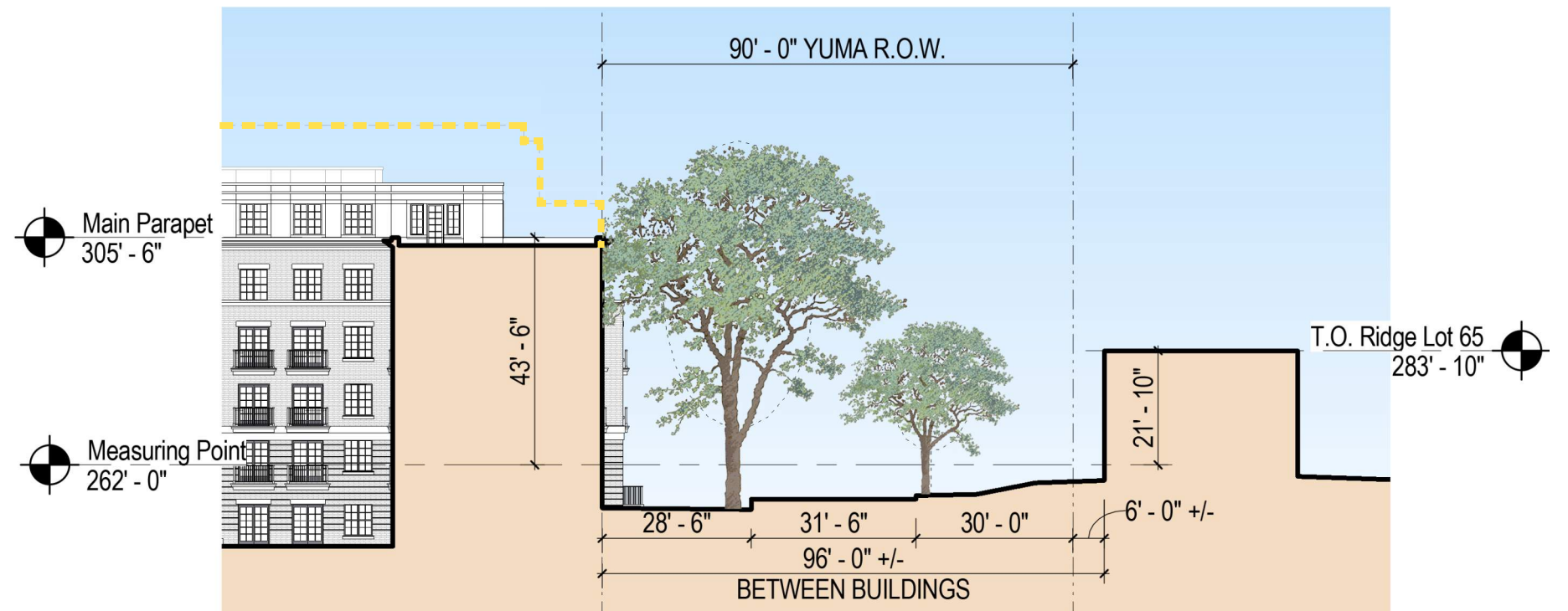

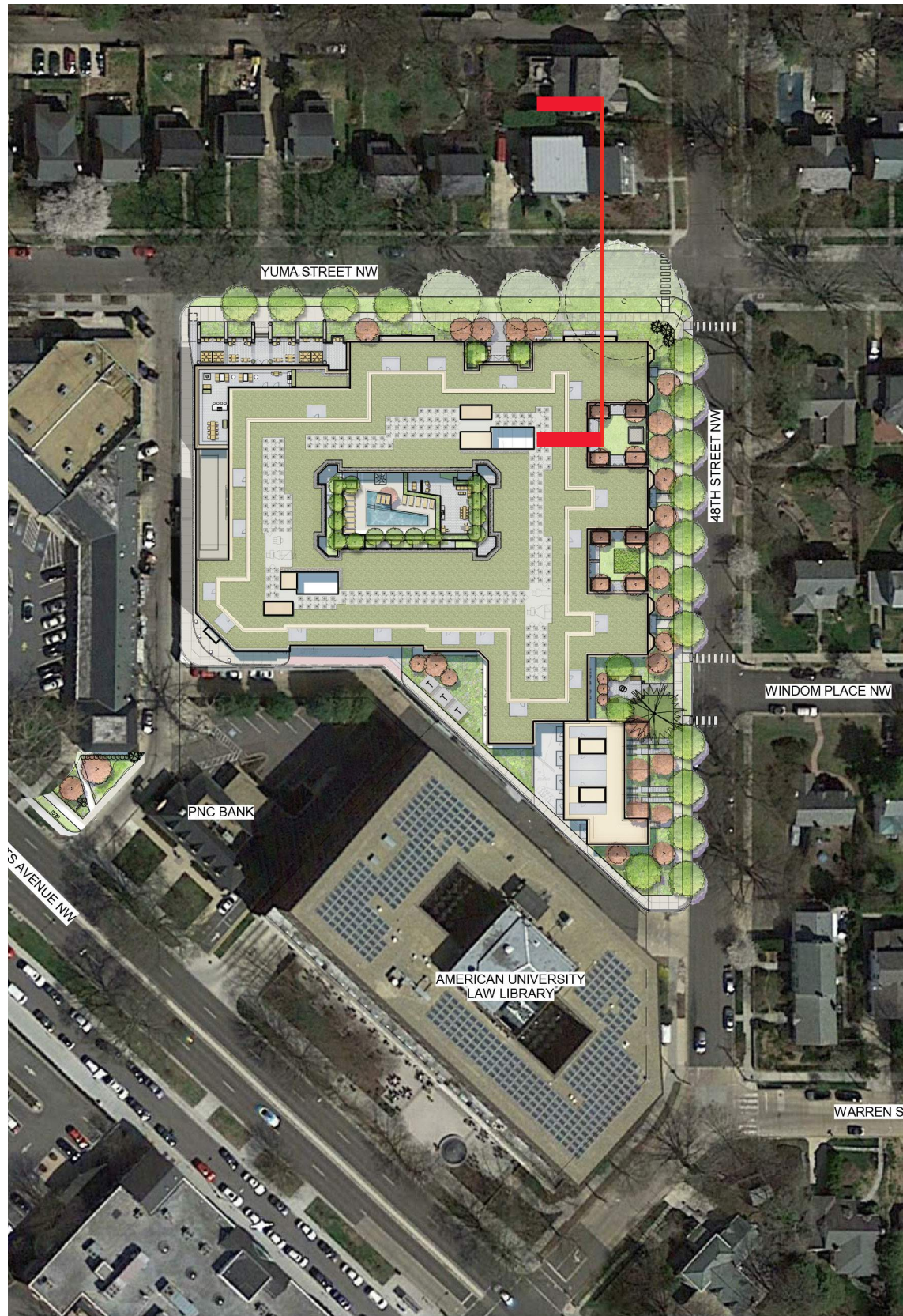

--- ALLOWED MATTER OF RIGHT



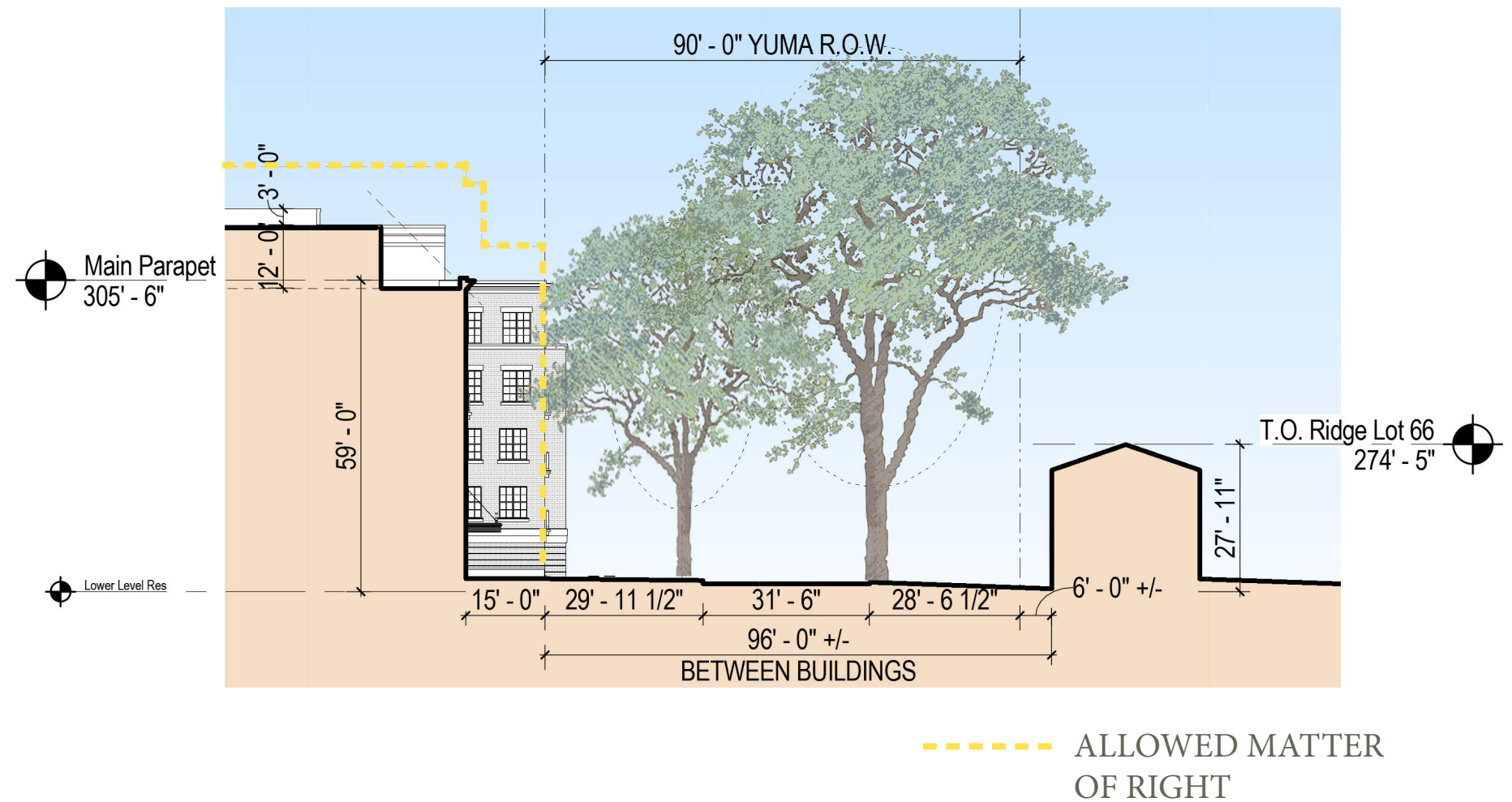
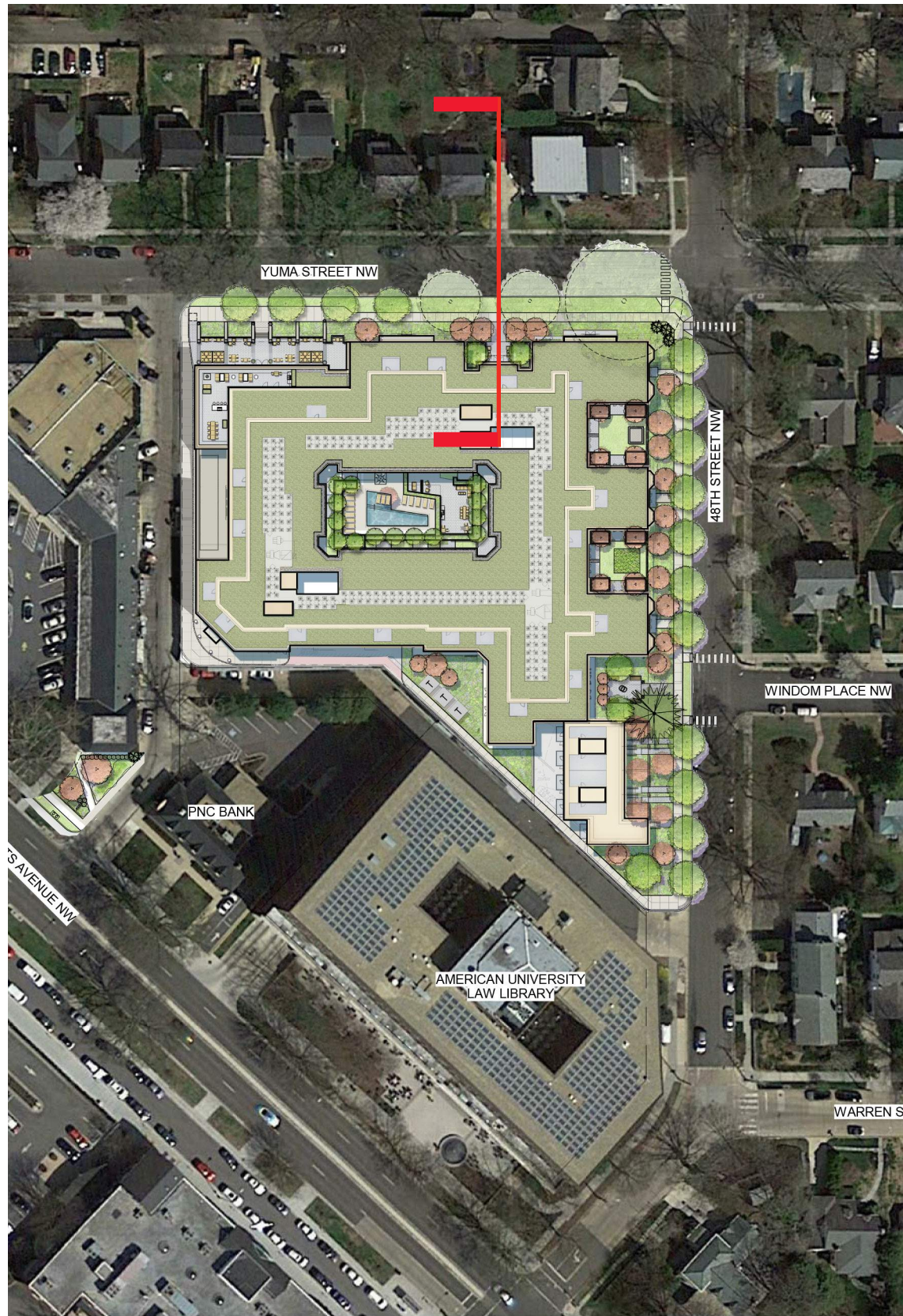



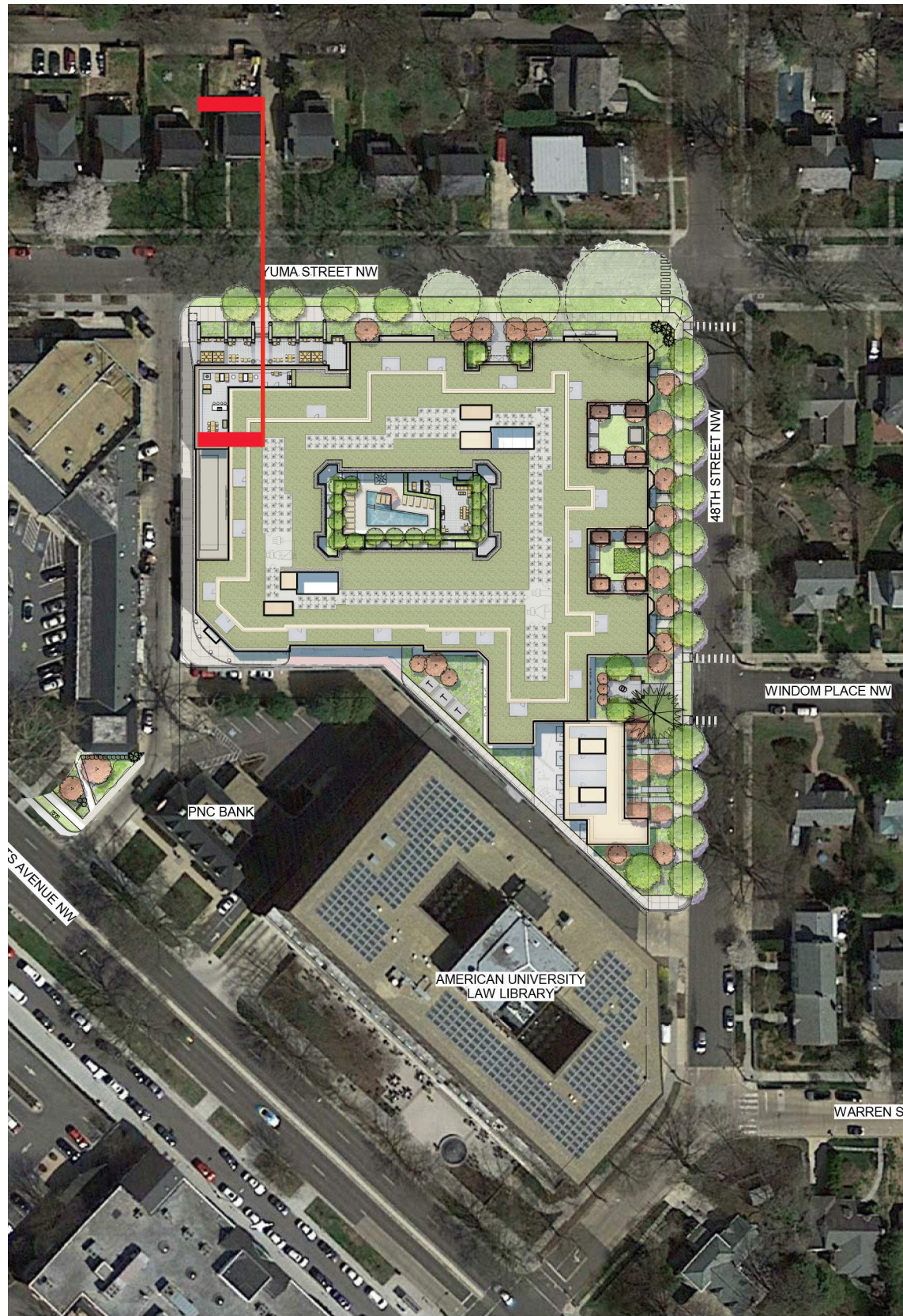

©2018 Torti Gallas Urban | 650 F Street, NW Suite 690 | Washington, DC | 202.232.3132

Street Section 7 - On Yuma Street Through Building 1 at NW Corner

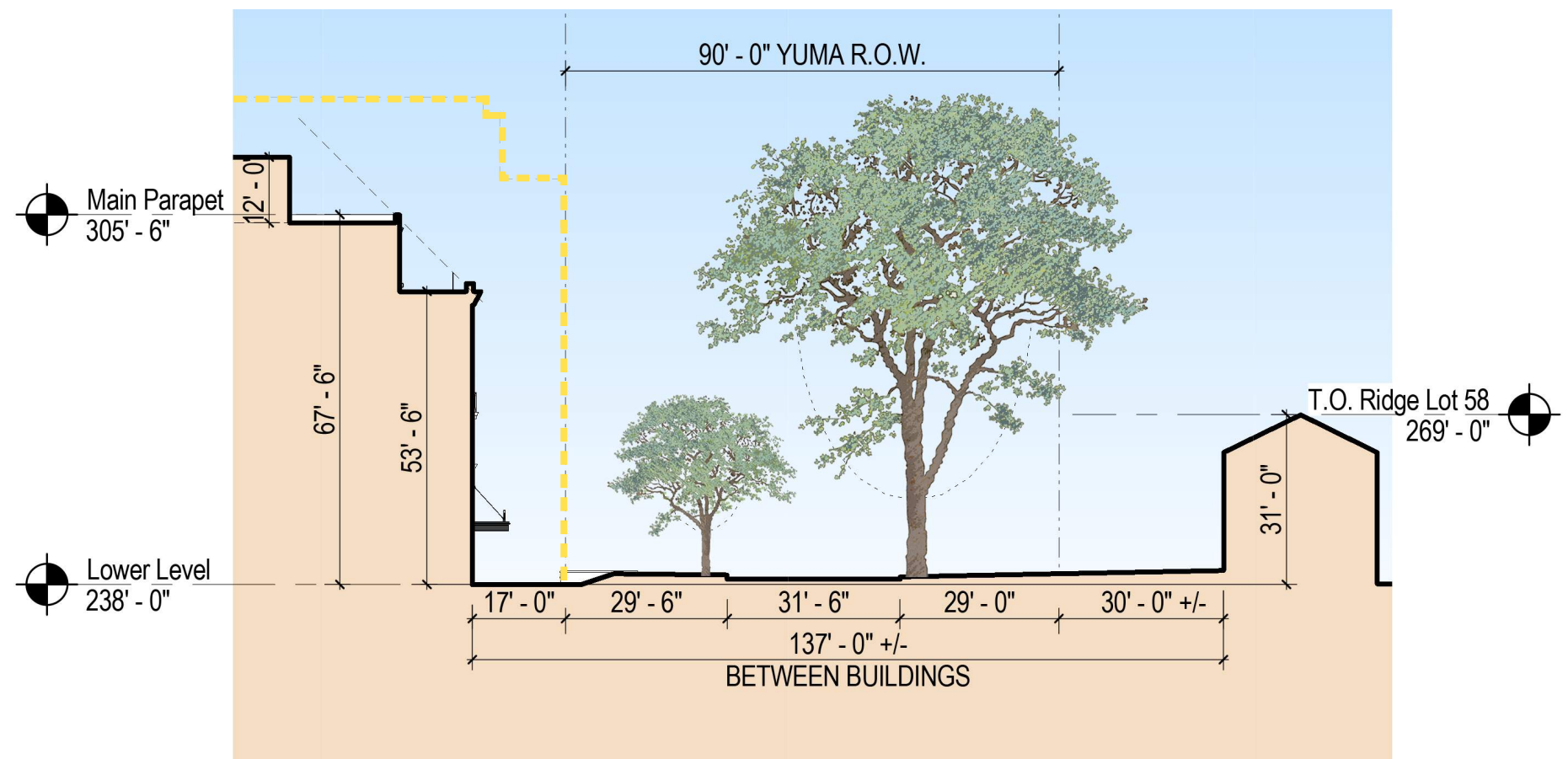

--- ALLOWED MATTER OF RIGHT



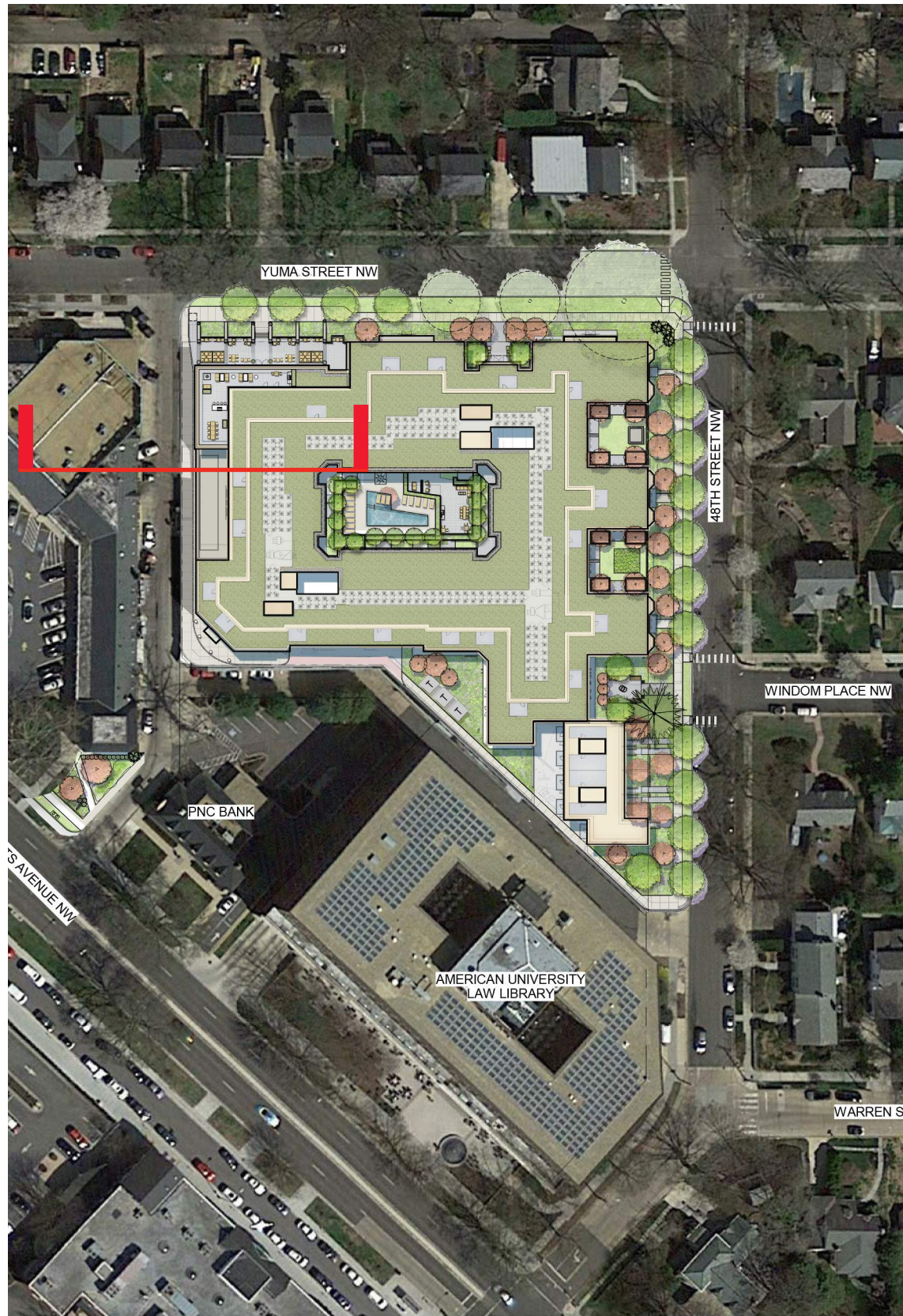

©2018 Torti Gallas Urban | 650 F Street, NW Suite 690 | Washington, DC | 202.232.3132

Street Section 8 - On Alley Through Building 1

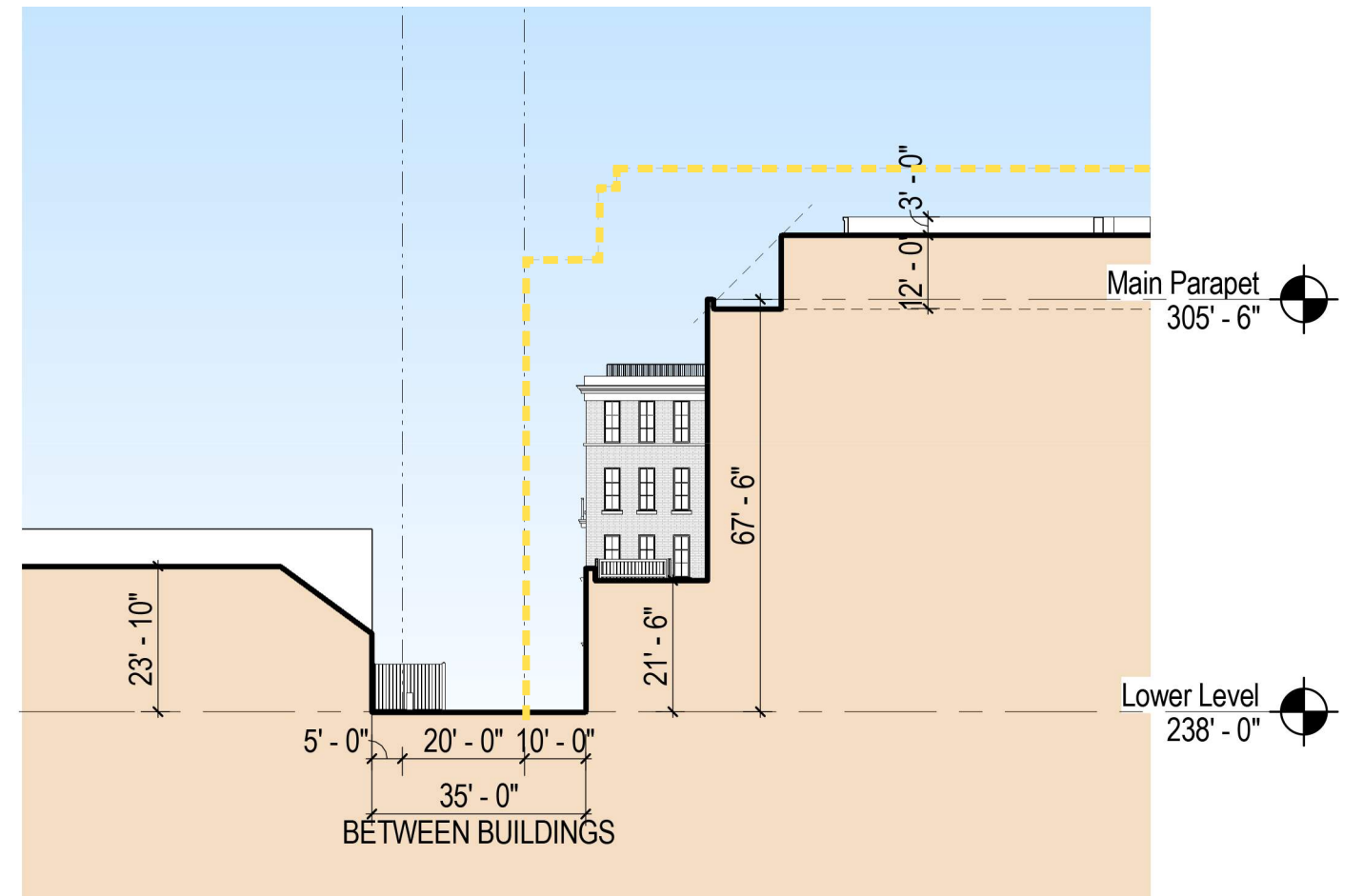

--- ALLOWED MATTER OF RIGHT

10/16/2018

A31



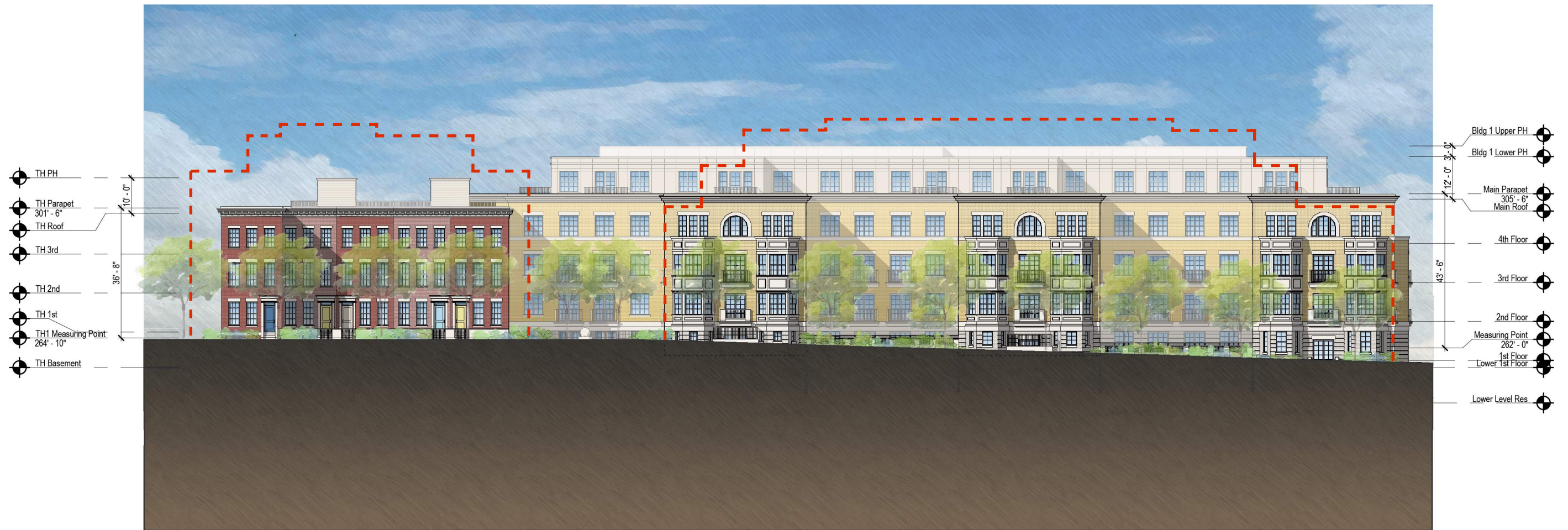

----- OUTLINE OF BUILDING HEIGHT  
FROM DEC 14, 2017 DESIGN  
REVIEW SUBMISSION

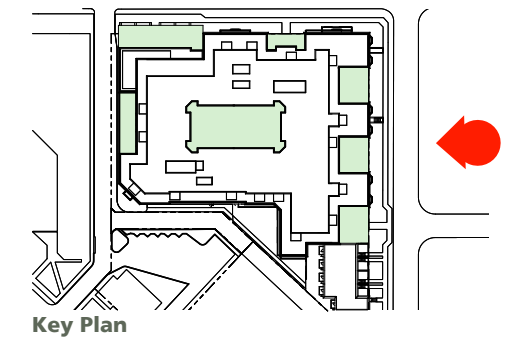

Key Plan



10/16/2018

A32





----- OUTLINE OF BUILDING HEIGHT  
FROM DEC 14, 2017 DESIGN  
REVIEW SUBMISSION

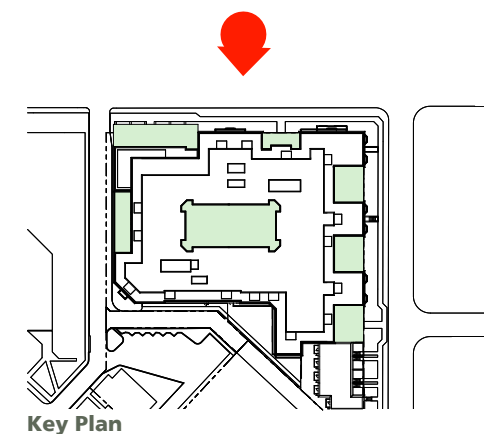

Key Plan



10/16/2018

A33



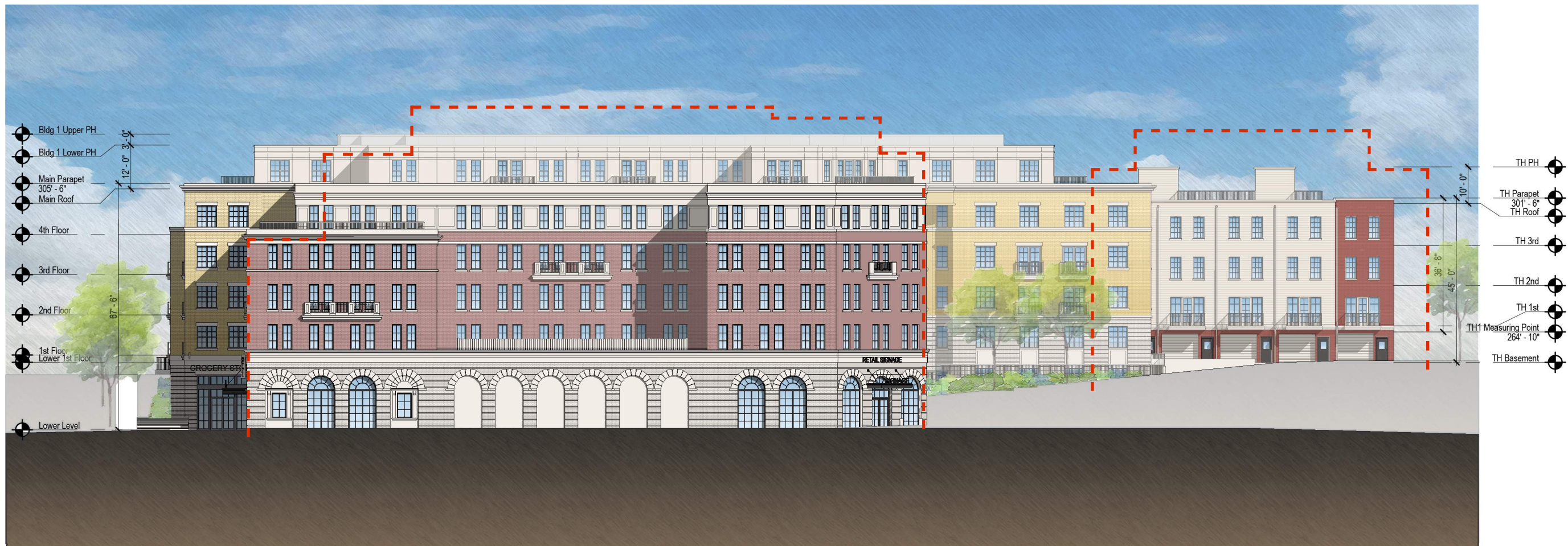

----- OUTLINE OF BUILDING HEIGHT  
FROM DEC 14, 2017 DESIGN  
REVIEW SUBMISSION

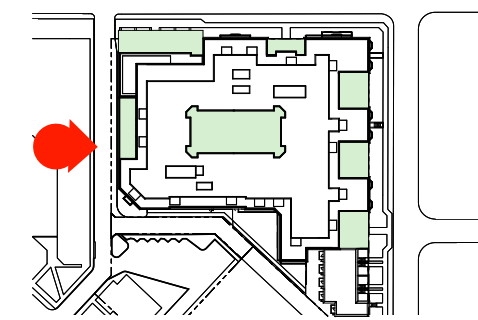

Key Plan



10/16/2018

A34



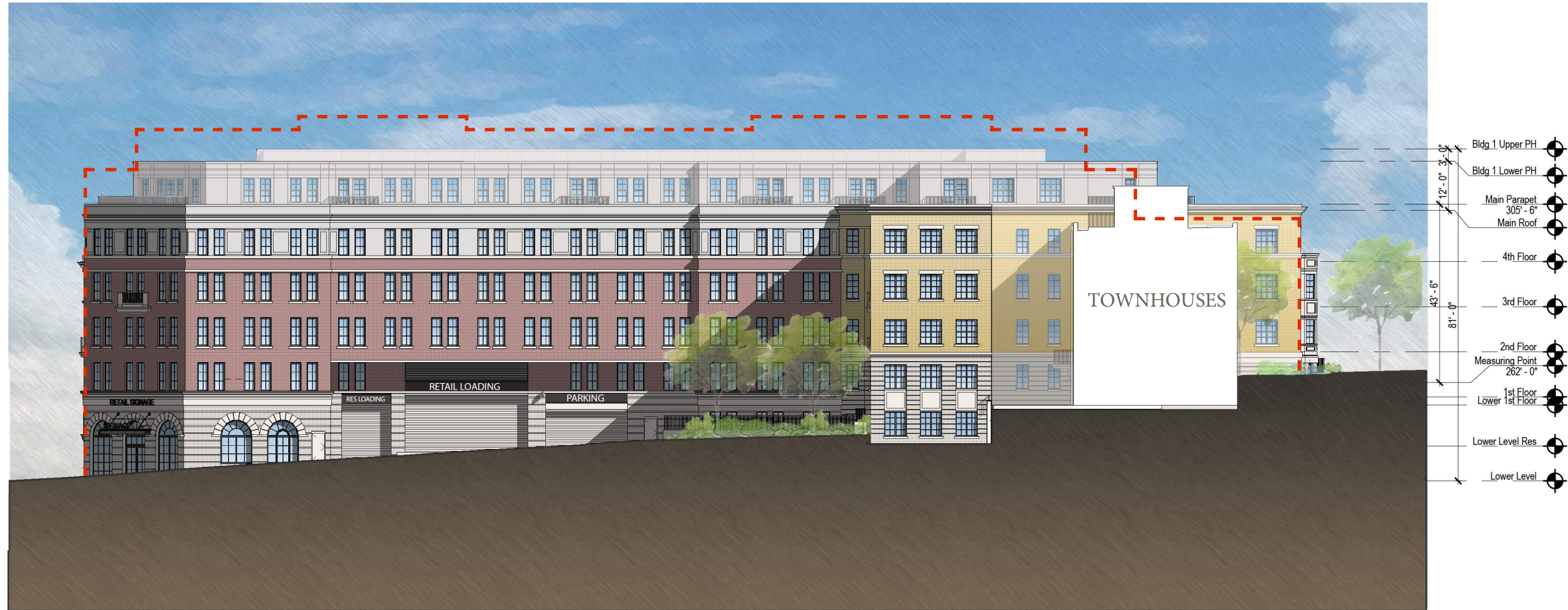

----- OUTLINE OF BUILDING HEIGHT  
FROM DEC 14, 2017 DESIGN  
REVIEW SUBMISSION

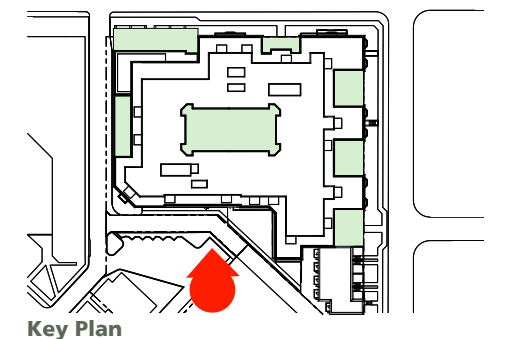

Key Plan



10/16/2018

A35





1. Building Perspective from the East



East Elevation

**MATERIALS LEGEND**

- 1 Masonry - Color #1
- 2 Masonry - Color #4
- 3 Cast Stone
- 4 Windows & Doors
- 5 Decorative Railing
- 6 Panel - Color #1
- 11 Bay
- 13 Julliette

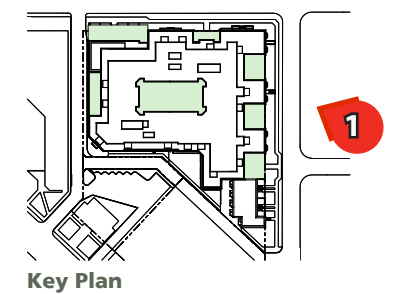

Key Plan

©2018 Torti Gallas Urban | 650 F Street, NW Suite 690 | Washington, DC | 202.232.3132

**Enlarged East Elevation**



10/16/2018

**A36**



VALOR DEVELOPMENT  
TORTI GALLAS URBAN

**THE LADY BIRD**





Cast Stone / Banding



Windows & Doors,



Panel Color



Masonry Color #1



Masonry Color #4